



Oakleigh House Bridge Road, Bristol, Somerset BS8 3PB

[www.hydes.co.uk](http://www.hydes.co.uk)



## Oakleigh House Bridge Road, Bristol, Somerset BS8 3PB

Situated on the first floor of this impressive Victorian building with breath-taking views over the city of Bristol to the Dundry Hills and beyond. This well proportioned 2 bedroom apartment is conveniently situated on the Leigh Woods site of the Clifton Suspension Bridge, and yet within easy walking distance of Clifton Villages high street shops, boutiques and restaurants. The apartment further benefits from a secure off street parking space and a useable south facing balcony reached off the reception room.



2



1



1

Bridge Road, Leigh Woods, Bristol, BS8

Approximate Area = 996 sq ft / 93 sq m

For identification only - Not to scale

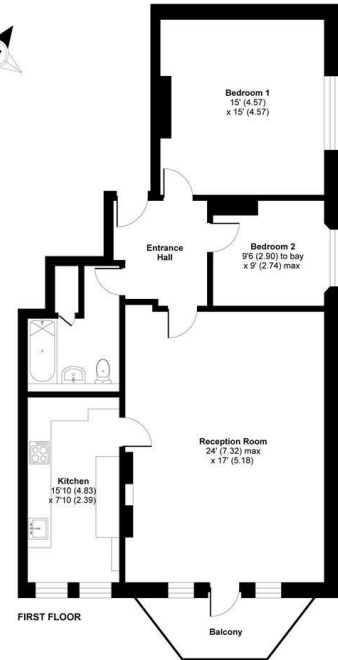

Floor plan produced in accordance with RICS Property Measurement Standards incorporating International Property Measurement Standards (IPMS2 Residential). © inchoom 2021. Produced for Hayes of Bristol. REF: 710245





Energy Efficiency Rating		Current	Potential
Very energy efficient - lower running costs			
(92 plus) A			
(81-91) B			
(69-80) C			
(55-68) D			
(39-54) E			
(21-38) F			
(1-20) G			
Not energy efficient - higher running costs			
England & Wales	EU Directive 2002/91/EC		

Environmental Impact (CO <sub>2</sub> ) Rating		Current	Potential
Very environmentally friendly - lower CO <sub>2</sub> emissions			
(92 plus) A			
(81-91) B			
(69-80) C			
(55-68) D			
(39-54) E			
(21-38) F			
(1-20) G			
Not environmentally friendly - higher CO <sub>2</sub> emissions			
England & Wales	EU Directive 2002/91/EC		

**OTHER INFORMATION**



28 Princess Victoria Street, Bristol, BS8 4BU  
 Tel: 0117 973 1516  
 post@hydes.co.uk | www.hydes.co.uk

**IMPORTANT NOTE**

Hydes Of Bristol and any joint agents give notice that (i) they have no authority to make or give representations or warranties in relation to the property. These particulars do not form part of any offer or contract and must not be relied upon as statements or representations of fact. (ii) Any areas, distances or measurements are approximate. The text, photographs and plans are for guidance only and are not necessarily comprehensive. It should not be assumed that the property has all the necessary planning, building regulations or other consents and Hydes Of Bristol have not tested any services, equipment or facilities. Purchasers must satisfy themselves by inspection or otherwise. (iii) In accordance with the consumer protection from unfair trading regulations, please note that the working condition of these services, or kitchen appliances has not been checked by the Agents but at the time of taking particulars we were informed that all were in working order. Please also note that current government legislation demands that as selling agents for this property, Hydes Of Bristol require written evidence of the origin/source of finance for funding for any prospective purchaser wishing to purchase this property. This confirmation shall be required prior to the vendor entering into any contract of sale and our instructions from the vendor are to this effect.